

MICROFILMED

MYRON LANE
WATER & SEWER IN GRAVE

EDGEFIELD ROAD

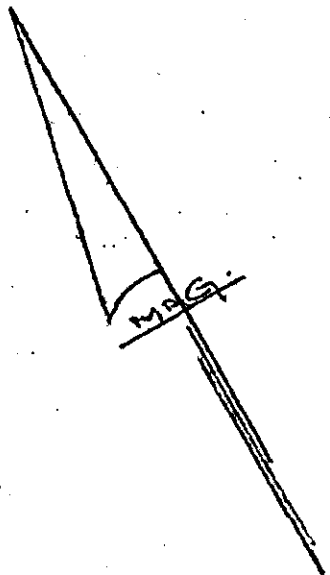
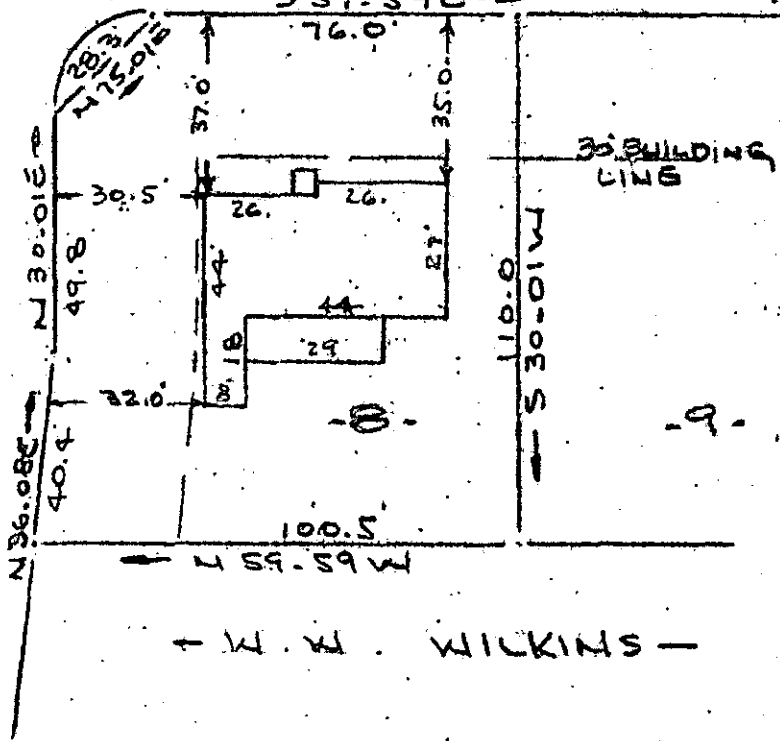

NOTE: Improvements on this lot are not in a flood hazard area.

PROPERTY OF
JOHN ALLEN HENDERSON
NEAR GREENVILLE, S. C.
SCALE 1" = 40' 30 OCT 1978

This is to certify that on the 30th day of October, 1978, I surveyed the property shown on this plat, being known as lot 8 on plat of PROPERTY OF DONALD E. BALTZ and recorded in the REC Office Greenville County, G. C., in Plat Book "SB" at Page 175-A; and that the property lines, walls and buildings are as shown hereon, and that the walls and buildings located on said lot do not encroach or project on adjacent street or property, and that no adjacent walls or buildings encroach or project on said premises, and no power lines cross this property except as shown hereon.

R. B. Bruce
R. E. Bruce, SLS #1952



13877

CAROLINA SURVEYING CO.
112 Manly St.
Greenville, S. C.

✓ 6 W-88

4 26 NOV 2E

1.00 A1

FILED
GREENVILLE CO. S. C.
NOV 2 10 55 AM '78
DONNIE S. TANKERSLEY
R.M.C.